

## Ancient Mesopotamia



Object: Stamp Seal

Number: 1900.53.0094A-B

Location: West Asia, Iraq

Culture: Neo-Assyrian or Neo-Babylonian

Date: 700–540 BCE



## Ancient Egypt



Object: Alabaster Jar

Number: 1912.01.0064

Location: Africa, Egypt

Culture: Ancient Egyptian

Date: (?)



Object: Necklace

Number: 1938.01.0001

Location: Africa, Egypt

Culture: Ancient Egyptian

Date: 12th to 5th c. BCE



Object: Burial Mask

Number: 1988.06.0001

Location: Africa, Egypt

Culture: Ancient Egyptian (Roman period)

Date: 2nd–3rd c. CE



## Africa



Object: Anklet

Number: 1990.10.0138

Location: Africa, Cote d'Ivoire

Culture: Senufo (?)

Date: 19th-20th c. CE



Object: Beaded Necklace

Number: 2008.08.0001A

Location: Africa (Kenya?)

Culture: Maasai

Date: Contemporary



Object: Goat Skin Purse

Number: 1973.21.0005

Location: Africa, Ghana

Culture: Unknown

Date: 1950 – 1973 CE



Object: Shell Carrier/Symbolic Hat

Number: 2007.08.0051

Location: Africa, Nigeria

Culture: Ebo?, Yoruba?

Date: 19th-20th c. CE

## Central/South America



Object: Woman's Po't, Huipil, Shirt

Number: 2007.11.0019

Location: Central America, Guatemala,  
San Juan Comalapa

Culture: Mayan

Date: 2007 CE



Object: Mola Blouse

Number: 2008.22.0089

Location: Central America, Panama,  
San Blas Island

Culture: Kuna/Cuna

Date: Circa 1968 - late 1970s



Object: Mola Blouse

Number: 2008.22.0116

Location: Central America, Panama,  
San Blas Island

Culture: Kuna/Cuna

Date: Circa 1968 - late 1970s



Object: Basket

Number: 2001.05.0019

Location: South America, Columbia

Culture: Embará, same as Embera?

Date: (?)



Object: Bowl

Number: 1952.04.0007

Location: South America, Peru

Culture: Nasca

Date: 200– 400 CE



Object: Fiesta Drinking Mug

Number: 2000.01.0586

Location: South America, Peru

Culture: Shipibo

Date: (?)

## North America



Object: Beaded Cuffs

Number: 1996.24.0397A-B

Location: North America, U.S.  
South Dakota, Pine Ridge Res.

Culture: Sioux

Date: Pre-1934-35 CE



Object: Turkey Tail Feather Fan

Number: 1996.24.0963

Location: North America, U.S.  
Great Plains

Culture: American Indian

Date: ca. 1930s - 1980s

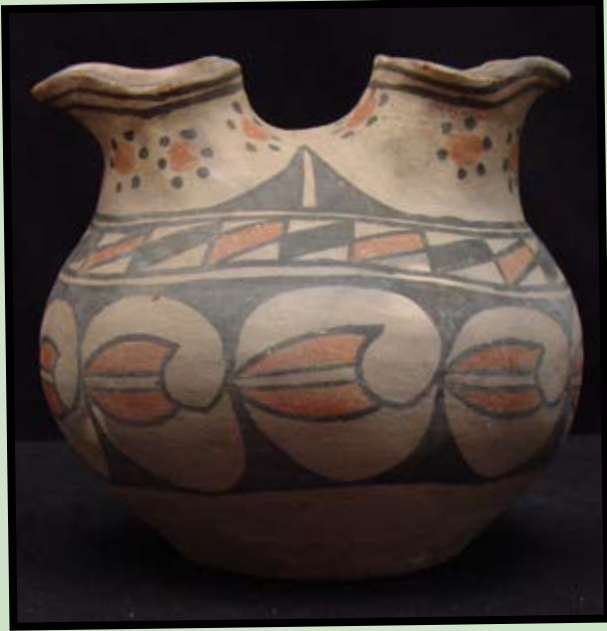

Object: Double-spouted Jug

Number: 1998.19.0678

Location: North America, U.S.  
New Mexico, Santo Domingo  
Pueblo

Culture: American Indian

Date: early 20th c.



Object: Blouse

Number: 2009.05.0063B

Location: North America, U.S.  
Florida

Culture: Seminole

Date: ca. 1981-82



Object: Tripod Urn

Number: 1998.19.2213

Location: North America, Mexico  
Teotihuacán

Culture: Toltec

Date: Pre-Columbian



Object: Pouch

Number: 1998.19.3224

Location: North America, Greenland

Culture: Inuit

Date: 1913-17



Object: Dance Huipul, Blouse

Number: 2009.05.0029

Location: North America, Greenland  
Huisila Region, Oaxaca State

Culture: (?)

Date: 1970s-1980s

## East Asia



Object: Chair

Number: 1973.26.0001

Location: East Asia, China

Culture: Chinese, Manchu

Date: 18th-early 19th c.



Object: Don Ba Characters Batik

Number: 2001.10.0003

Location: East Asia, China

Culture: NaXi

Date: 1997-98



Object: Shoulder Bag

Number: 2005.07.0016

Location: East Asia, China,  
Southern Yunan

Culture: Probably Hmong, Miao, Meo

Date: Contemporary

## South/Southeast Asia/Australia/Oceania



Object: Embroidered Appliqué Textile

Number: 1995.24.0069A

Location: South Asia, Pakistan (?)

Culture: (?)

Date: Early 20th c.



Object: Bark Painting: "Dream Time"

Number: 1973.13.0003

Location: Australia

Culture: Jinang

Date: 20th c.



Object: Betel Container/Bowl

Number: 2004.11.0032A

Location: Southeast Asia, Philippines,  
Island of Mindanao

Culture: Moro

Date: (?)



Object: Girl's Ceremonial Headdress

Number: 2000.01.0148D

Location: Southeast Asia,  
Burma, Myanmar

Culture: (?)

Date: ca. (?)



Object: Auger Shell Scraper

Number: 2000.01.0011H

Location: Oceania, Micronesia, Lamotrek

Culture: Yap

Date: ca. (?)

## West Asia (Contemporary)



Object: Communion Cup

Number: 1952.01.0003

Location: West Asia, Syrian Arab Republic

Culture: (?)

Date: (?)



Object: Glazed Tile

Number: 1931.09.0002

Location: West Asia, Syrian Arab Republic

Culture: Ottoman Empire

Date: ca. 14th – 16th c. CE



Object: Table Throw

Number: 1995.24.0019

Location: West Asia, Iran

Culture: Kerman

Date: ca. 1900 CE

## East and West Europe



Object: Bank Note: 1,000 Dinara

Number: 1992.23.2091

Location: East Europe, Serbia

Culture: Serbian

Date: May 1, 1942 CE



Object: Plate

Number: 1920.02.0020

Location: West Europe, Netherlands

Culture: Dutch

Date: 17th century (?)



Object: Cup and Saucer

Number: 1968.05/0023A-B

Location: West Europe, Germany, Bavaria

Culture: Bavarian

Date: 20th c. CE



Object: Battle Ax

Number: 1924.02.0520

Location: West Europe, France

Culture: (?)

Date: 3000 – 0 BCE



Object: Print: Woman in Blue Dress

Number: 1900.30.0006

Location: West Europe, France

Culture: French

Date: 1800 to 1899 CE



Object: Wrought Iron Window-Door

Number: 1929.11.0001

Location: West Europe, France

Culture: French

Date: 16th century



Object: Plate

Number: 1931.01.0008

Location: West Europe, Spain

Culture: Moorish

Date: 16th c. CE



Object: Dress Insert

Number: 1925.07.0027

Location: West Europe, Hungary

Culture: (?)

Date: ca. 19th c. CE

## Ancient Mediterranean



Object: Reproduction Pin

Number: 1913.01.0005

Location: West Europe, Greece

Culture: Mycenaean

Date: (?)



Object: Meliant Cup

Number: 1922.01.0152

Location: West Europe, Italy

Culture: Ionian Italian (?)

Date: (?)



Object: Reproduction Grave Stele

Number: 1900.11.0002

Location: West Europe, Greece

Culture: Ancient Greek

Date: 4th C. BCE



Object: Red Figure Plate

Number: 1922.01.0059

Location: West Europe, Italy, Apulia

Culture: South Italian Greek

Date: 320– 310 BCE

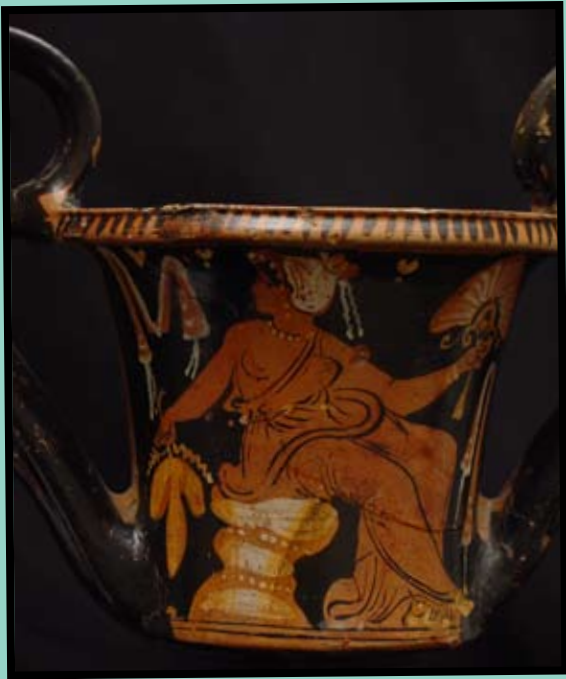

Object: Red Figure Kantharos

Number: 1922.01.0068

Location: West Europe, Italy, Apulia

Culture: South Italian Greek

Date: 320 – 310 BCE